

MONTHLY MEMBERSHIP PROGRESS REPORT

District 325 H

Results as of: 11/30/2025

| GMT: LOCATION NEPAL GMT CA | | | |
|----------------------------|---------------|-----------|---------------|
| Clubs | | | |
| RESULTS FOR 2025-2026 | | | |
| QUARTER | NEW CLUB GOAL | NEW CLUBS | DROPPED CLUBS |
| JULY/AUG/SEPT | 10 | 6 | 0 |
| OCT/NOV/DEC | 0 | 0 | 0 |
| JAN/FEB/MAR | 10 | 0 | 0 |
| APR/MAY/JUNE | 5 | 0 | 0 |

| Members | | | |
|-----------------------|------------------------|----------------------|--|
| RESULTS FOR 2025-2026 | | | |
| QUARTER | MEMBER GROWTH NET GOAL | MEMBER GROWTH ACTUAL | DROPPED MEMBERS ACTUAL (including transfers) |
| JULY/AUG/SEPT | 180 | 295 | 27 |
| OCT/NOV/DEC | 0 | 45 | 37 |
| JAN/FEB/MAR | 180 | 0 | 0 |
| APR/MAY/JUNE | 70 | 0 | 0 |

GOALS AND ACTUAL NEW CLUBS CUMULATIVE

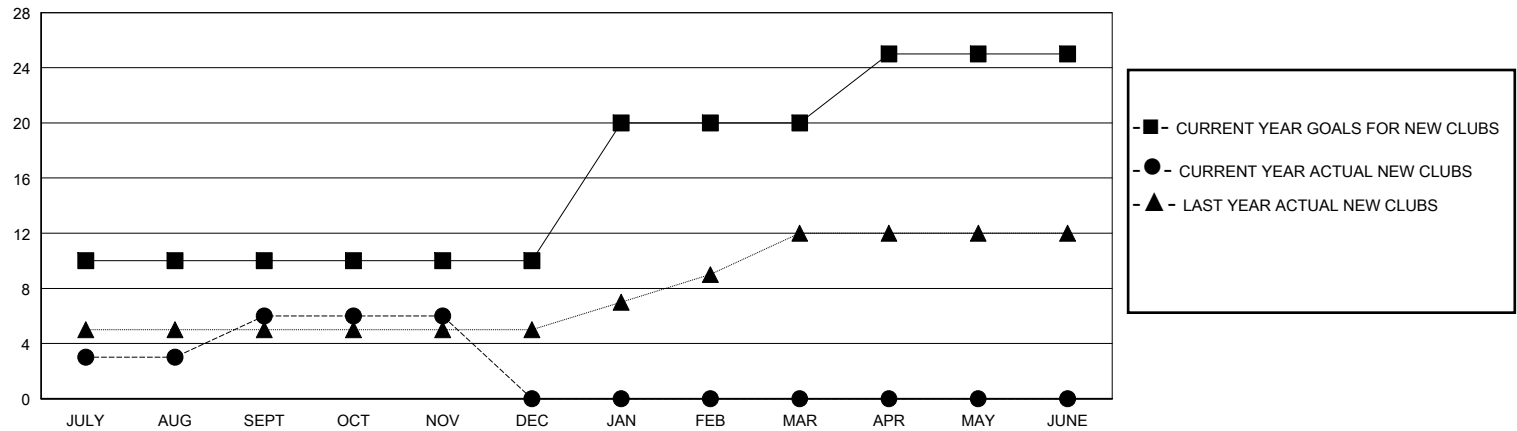

GOALS AND ACTUAL MEMBERS CUMULATIVE

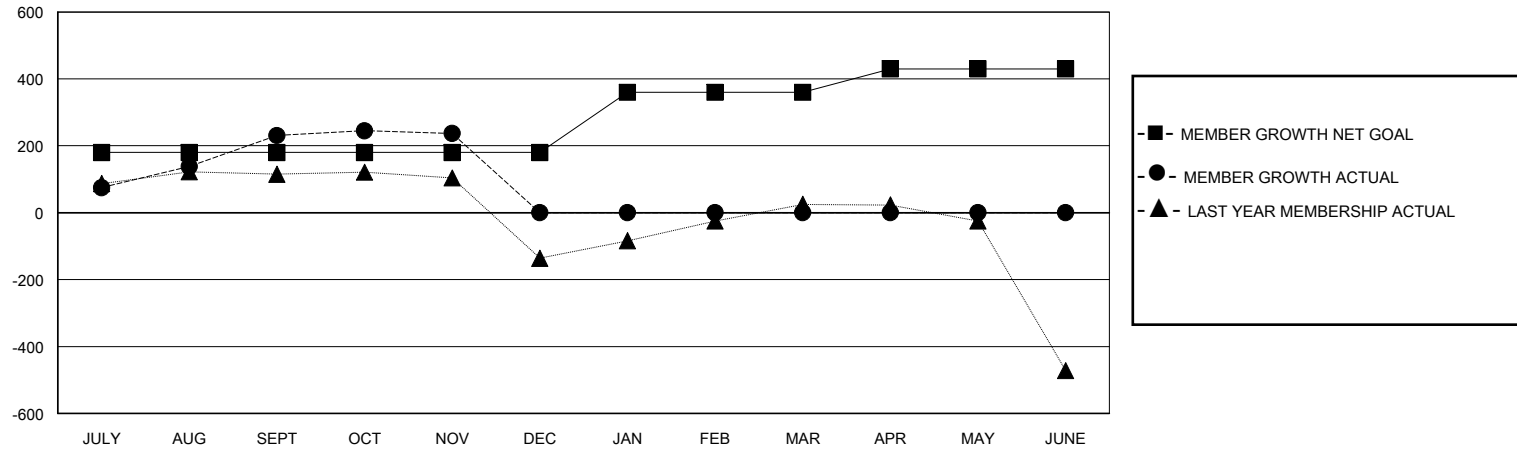

| | | | | |
|------------------------|----|---|-------------------------------------|----------------|
| DROPPED CLUBS: 0 | | 42 CLUBS OF 119 ADDED 1 OR MORE NEW MEMBERS | <u>GENDER DISTRIBUTION</u> | |
| | | | MALE | 1,662 (66.45%) |
| | | | FEMALE | 839 (33.55%) |
| <u>DROPPED MEMBERS</u> | | CLICK HERE FOR CUMULATIVE MEMBERSHIP DATA | | |
| DECEASED | 0 | | TOTAL FAMILY UNIT MEMBERS 533 | |
| CLUB CANCELLED | 0 | | | |
| OTHER | 63 | | FAMILY MEMBERS PAYING HALF DUES 307 | |
| TOTAL | 63 | | | |